Dindi
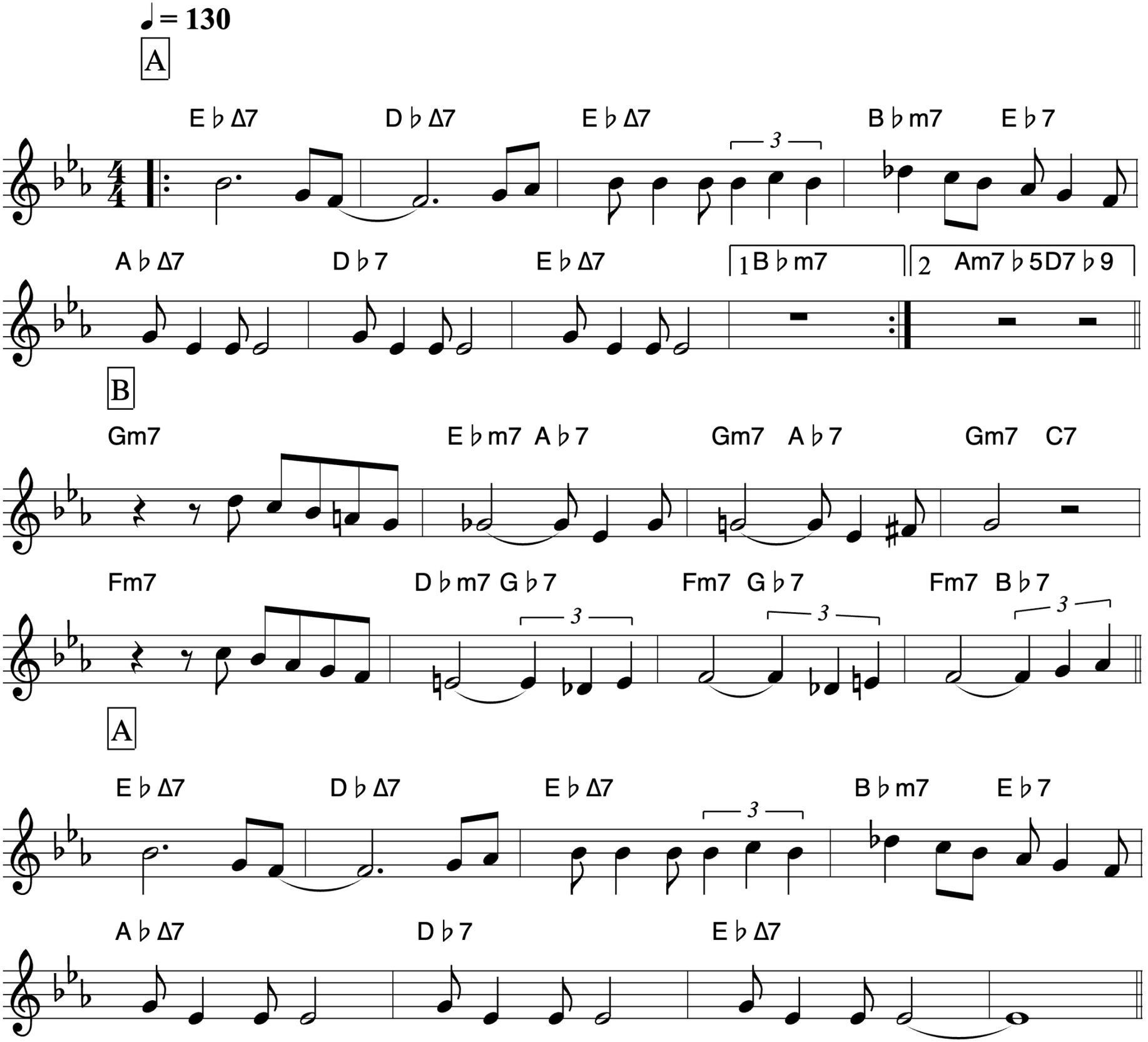
Antônio Carlos Jobim